Public Records - State of Utah, Coal Mine Locations

-INFORMATION NOTICE-
-AVAILABILITY OF UTAH COAL MINING PROGRAM PUBLIC RECORDS-

DIVISION OF OIL, GAS, AND MINING
1594 WEST NORTH TEMPLE, SUITE 1210
BOX 145801
SALT LAKE CITY, UTAH 84114-5801

Approved permits are available for public review everyday on our website or during business hours in the Public Information Center (PIC) at the Division of Oil, Gas, and Mining in Salt Lake City.
Copies of records, reports, inspection materials, or information obtained by the Division through inspections are available everyday during business hours at the offices of the Division of Oil, Gas, and Mining in Salt Lake City.
These records may also be obtained by mail by requesting the specific information.

GRAMA REQUEST INFORMATION

Utah Code § 63G-2-204 (GRAMA) requires a person making a records request furnish the governmental entity with a written request containing
the requester's name, mailing address, daytime telephone number (if available); and a description of the record requested that identifies the record with reasonable specificity.

To make a GRAMA request contact the Public Records Room or email oilgasmining@utah.gov

For further information, please contact:

Coal Regulatory Program, Division of Oil, Gas and Mining (ogmcoal@utah.gov); or

Public Information Center (PIC) at 801.538.5279

Salt Lake City Office at 801.538.5325; or

Price Field Office at 435.613.3730, 319 N. Carbonville Rd, Suite C, Price UT 84501

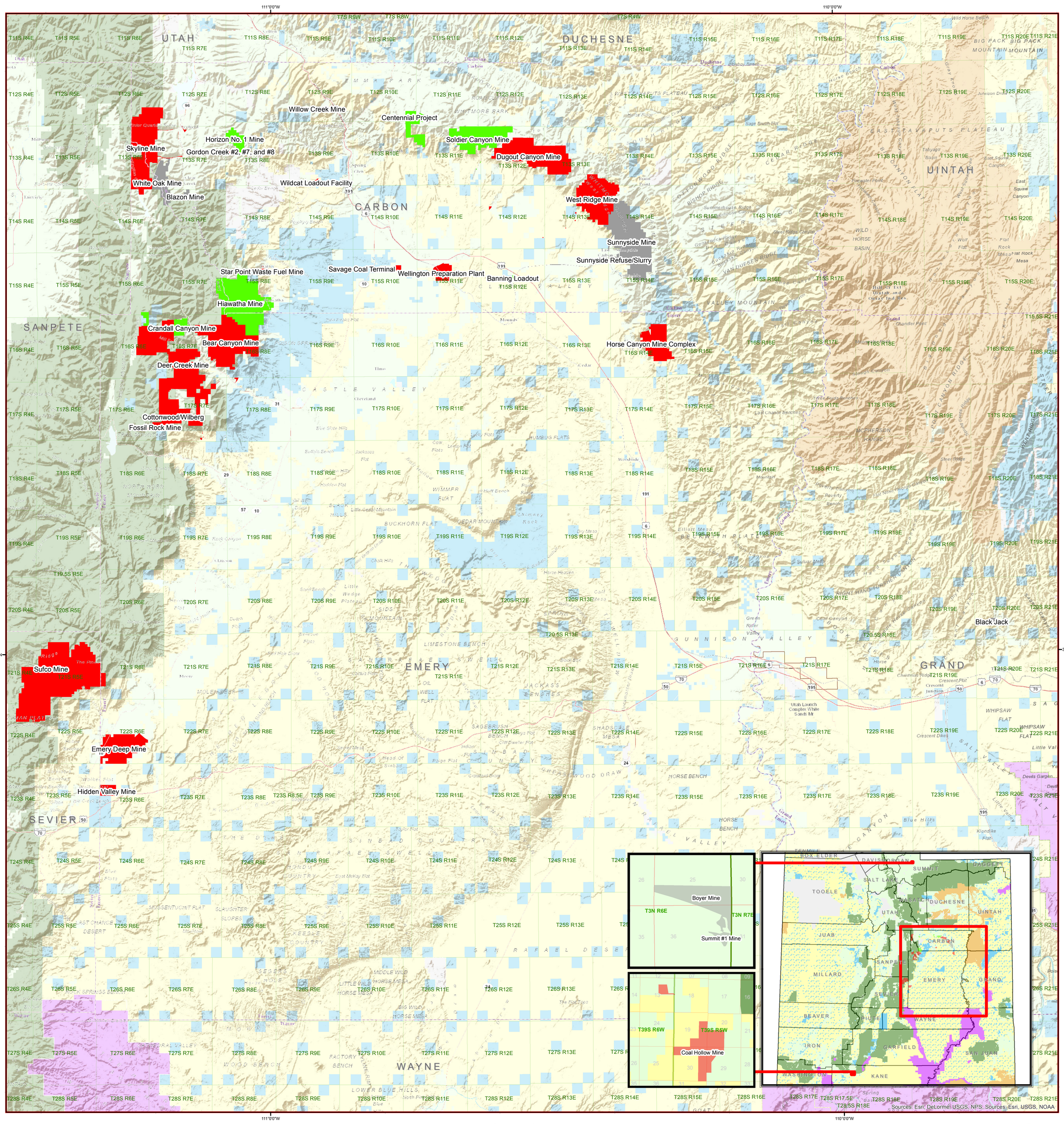

Legend

0 4 8 16 Miles

1 inch = 4.65 miles

Date: 10/28/2016

N

Landowner

- BLM
- NPS
- Private
- SITLA
- Tribal
- USFS

Coal Permit Status

- Abandoned
- Active
- Inactive

Coordinate System: NAD 1983 UTM Zone 12N
Projection: Transverse Mercator
Datum: North American 1983
False Easting: 500,000.0000
False Northing: 0.0000
Central Meridian: -111.0000
Scale Factor: 0.9996
Latitude Of Origin: 0.0000
Units: Meter

UTAH DNR OIL, GAS & MINING

For reference use only. Although this product represents the work of natural resource professionals, the Utah Department of Natural Resources, makes no warranty, expressed or implied, regarding its suitability for a particular use. The Utah Department of Natural Resources, shall not be liable under any circumstances for any direct, indirect, special, incidental, or consequential damages with respect to claims by users of this product.